

# Signal Herpetoculture

## Corallus caninus 09266 - 09275 Pedigree



Dam: ID# 97017  
W.C. Import



Sire: ID# 01004  
W.C. Import

Paul Edwards  
LTC Female Northern

Nicoli  
LTC Female Basin

Paul Edwards  
LTC Male Northern

Nicoli  
LTC Male Basin

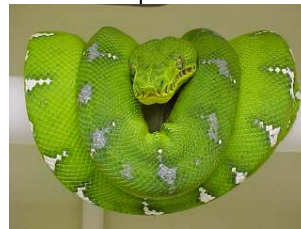

Female NP-97-06 "Lucille"  
Owned by Noe Perez



Male NP-97-03 "Apollo"  
Owned by Noe Perez



Female ID# 03084  
Born 24 September 2003



Male ID# 06013  
Born 4 August 2003  
Produced by Noe Perez.



09266 - 09275 born 21 September 2009  
10 live, 2 stillborn, 3 infertile ova produced.

Signal Herpetoculture, Rico Walder, Owner  
P.O. Box 204, Signal Mtn., TN 37377  
423.886.3029 www.signalherp.com